

National Daily Cow and Boneless Beef Summary

Agricultural Marketing Service

Livestock, Poultry, and Grain Market News

August 12, 2025

Boneless Processing Beef and Beef Trimmings

100% Lean Items

LM XB 401

National

Central

LM XB 405

| | Loads | Wtd Avg | Loads | Wtd Avg |
|--------------|-------|---------|-------|---------|
| Fresh 92-94% | 0.00 | 0.00 | 0.0 | 0.00 |
| Fresh 90% | 4.6 | 417.00 | 0.0 | 0.00 |
| Fresh 85% | 7.0 | 391.29 | 5.9 | 392.42 |
| Fresh 81% | 0.0 | 0.00 | 0.0 | 0.00 |
| Fresh 65% | 3.2 | 224.05 | 0.0 | 0.00 |
| Fresh 50% | 17.5 | 177.69 | | |

| | Loads | Wtd Avg | Change |
|---------------------------|-------|---------|--------|
| Cutter Cow Carcass Cutout | | 325.79 | -.74 |
| Inside Rounds - Boxed | 4.8 | 514.45 | (2.28) |
| Outside Rounds | 0.0 | 0.00 | 0.00 |
| Eye of Rounds | 0.9 | 483.34 | 9.80 |
| Flats and Eyes - Combc | 3.6 | 498.78 | (0.70) |
| Striploins | 3.0 | 547.14 | (1.58) |
| S.P.B. - Combo | 5.0 | 502.08 | (0.24) |

Ground Beef

LM XB 403

| | Loads | Wtd Avg |
|----------------|-------|---------|
| Fresh 73% | 0.3 | 351.50 |
| Fresh 81% | 3.7 | 377.27 |
| Fresh 93% | 0.6 | 492.05 |
| Ground Chuck | 0.9 | 395.01 |
| Ground Round | | |
| Ground Sirloin | | |

Steer/Heifer/Cow Ground Beef

| | Loads | Wtd Avg |
|--------------|-------|---------|
| Fresh 81% | 0.0 | 0.00 |
| Fresh 93% | | |
| Ground Chuck | | |

Daily Estimated Slaughter

Daily Cow and Bull Bids

SJ_LS 710

| | | |
|-----------------------------|------------------|---------|
| Today (est) | | 114,000 |
| Week Ago (est) | | 115,000 |
| Year Ago (act) | | 123,277 |
| | | |
| Week to Date (est) | | 217,000 |
| Same Period Last Week (est) | | 216,000 |
| Same Period Last Year (act) | | 233,998 |
| | | |
| Previous Day Est | Steer and Heifer | 85,000 |
| | Cow and Bull | 18,000 |

LM_CT 138

National

| | Low | High |
|---------|--------|--------|
| Breaker | 250.00 | 323.00 |
| Boner | 265.00 | 304.00 |
| Lean | 290.00 | 348.00 |
| Bulls | 233.00 | 330.00 |

Northwest

| | Low | High |
|---------|--------|--------|
| Breaker | 255.00 | 307.00 |
| Boner | 292.00 | 348.00 |
| Lean | 265.00 | 302.00 |
| Bulls | 234.00 | 317.00 |

2025 90% Lean vs 50% Lean

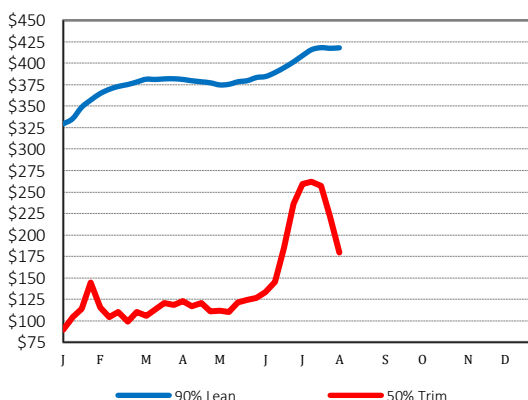

100% Lean Inside Rounds

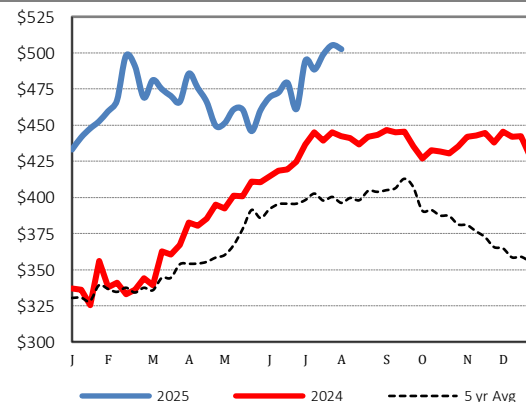

Source: USDA Livestock, Poultry, and Grain Market News

Des Moines, Iowa | 515-284-4460 | dsm.lpgmn@ams.usda.gov

www.ams.usda.gov/LPSMarketNewsPage